Appendix VII
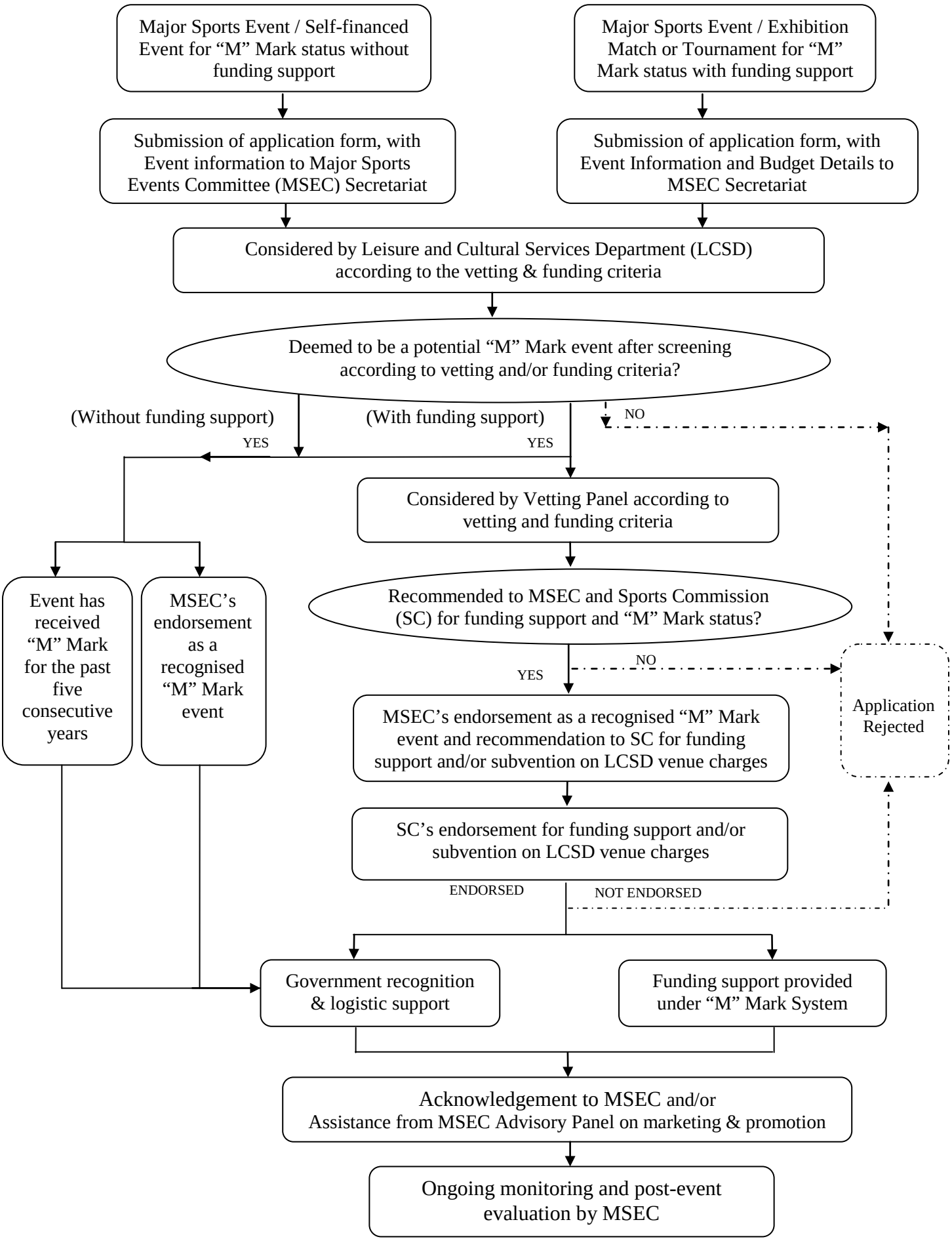
Flow-chart of application to become an "M" Mark event