Appendix VII

Flow-chart of application to become an "M" Mark event

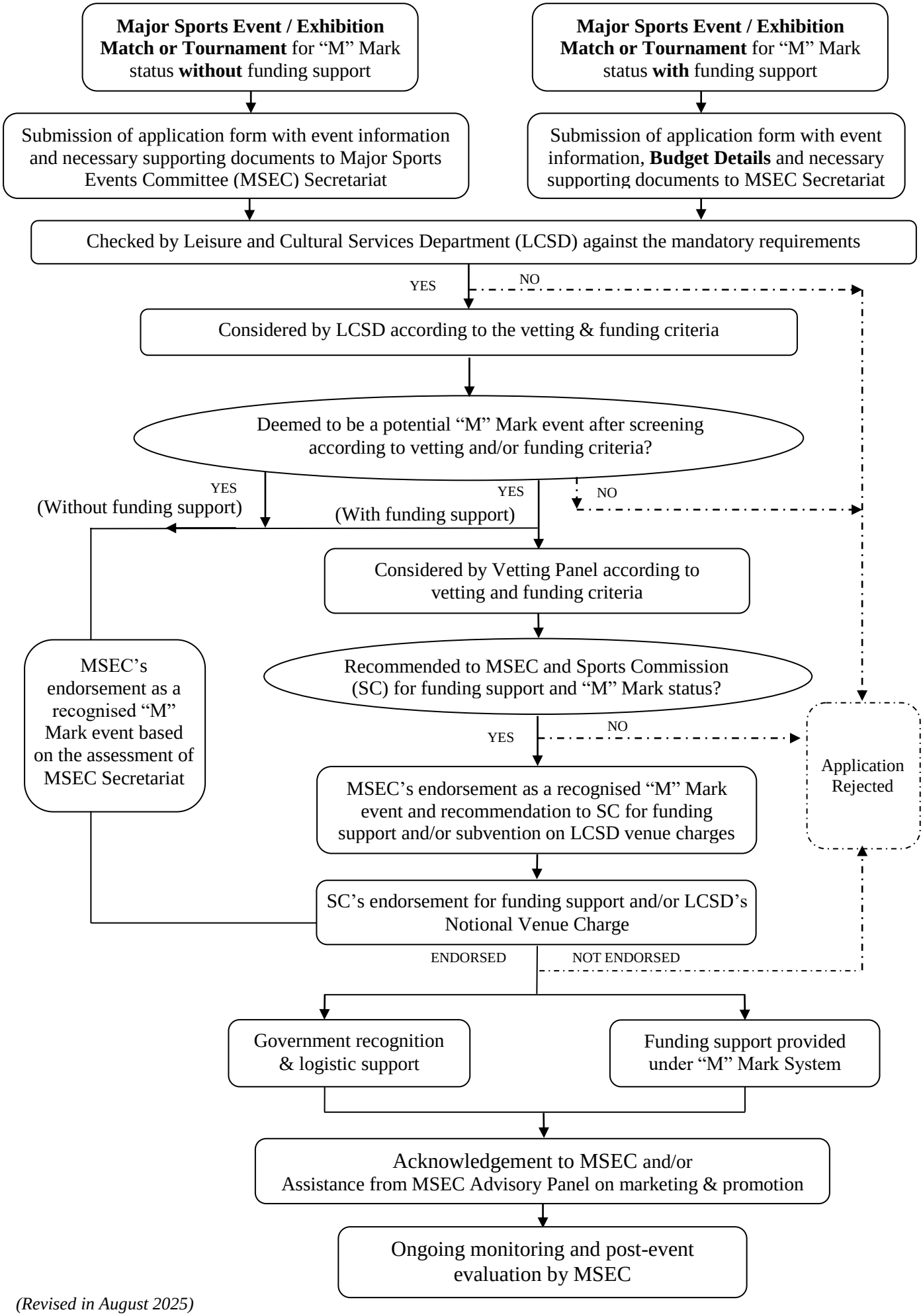

(Revised in August 2025)